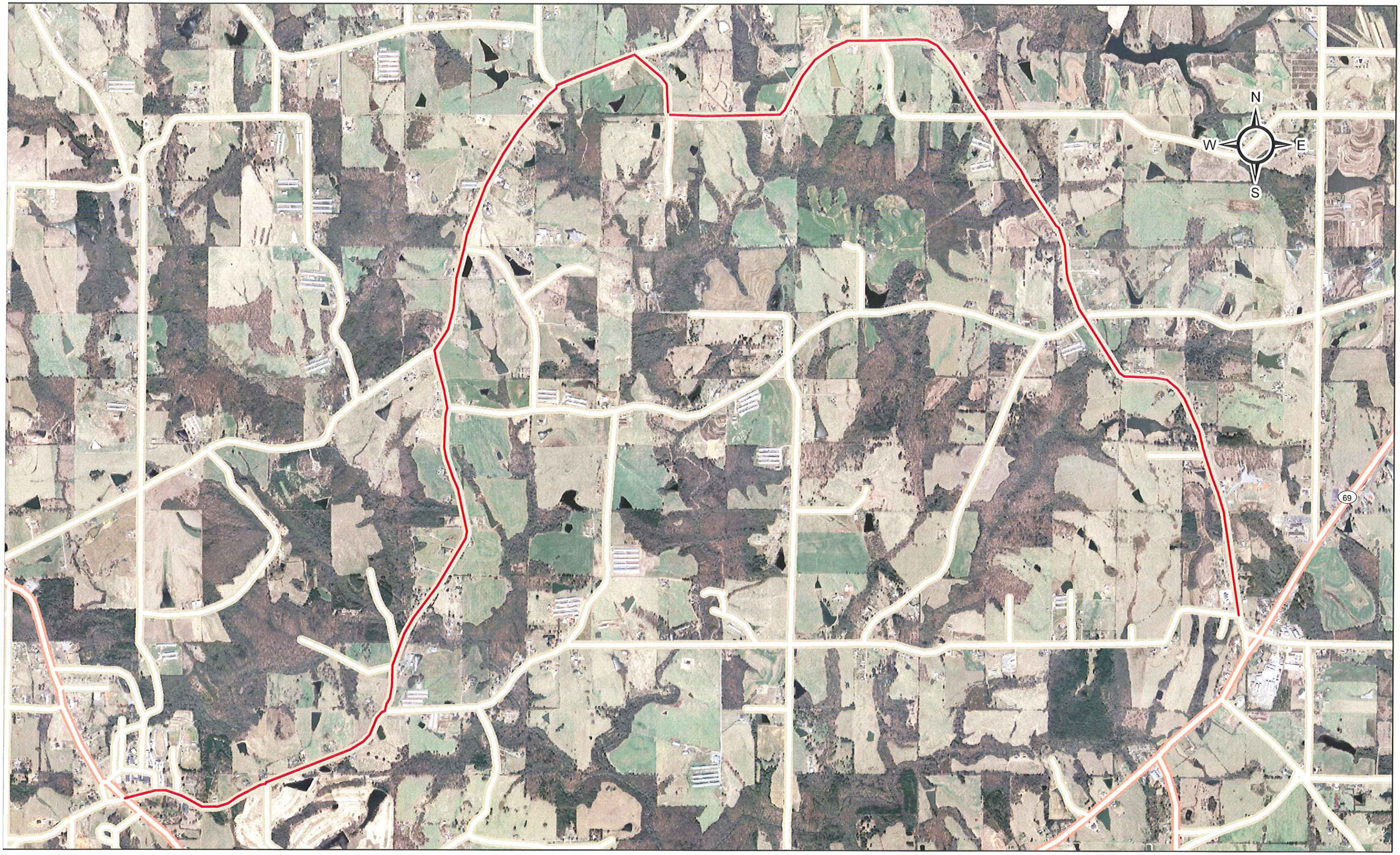

County Road 1564- Baileyton to Fairview