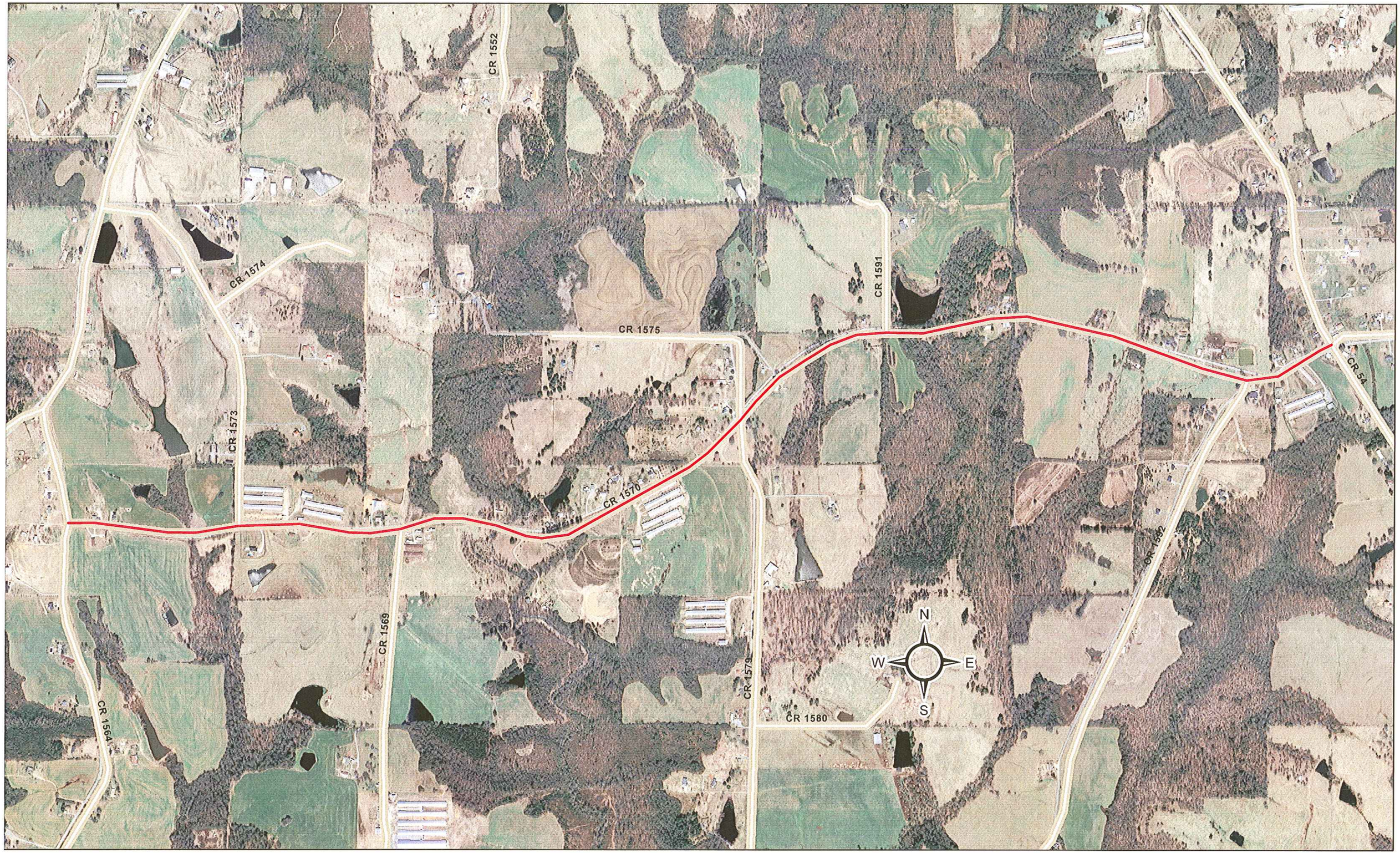

County Road 1570- CR 1598- CR 1564