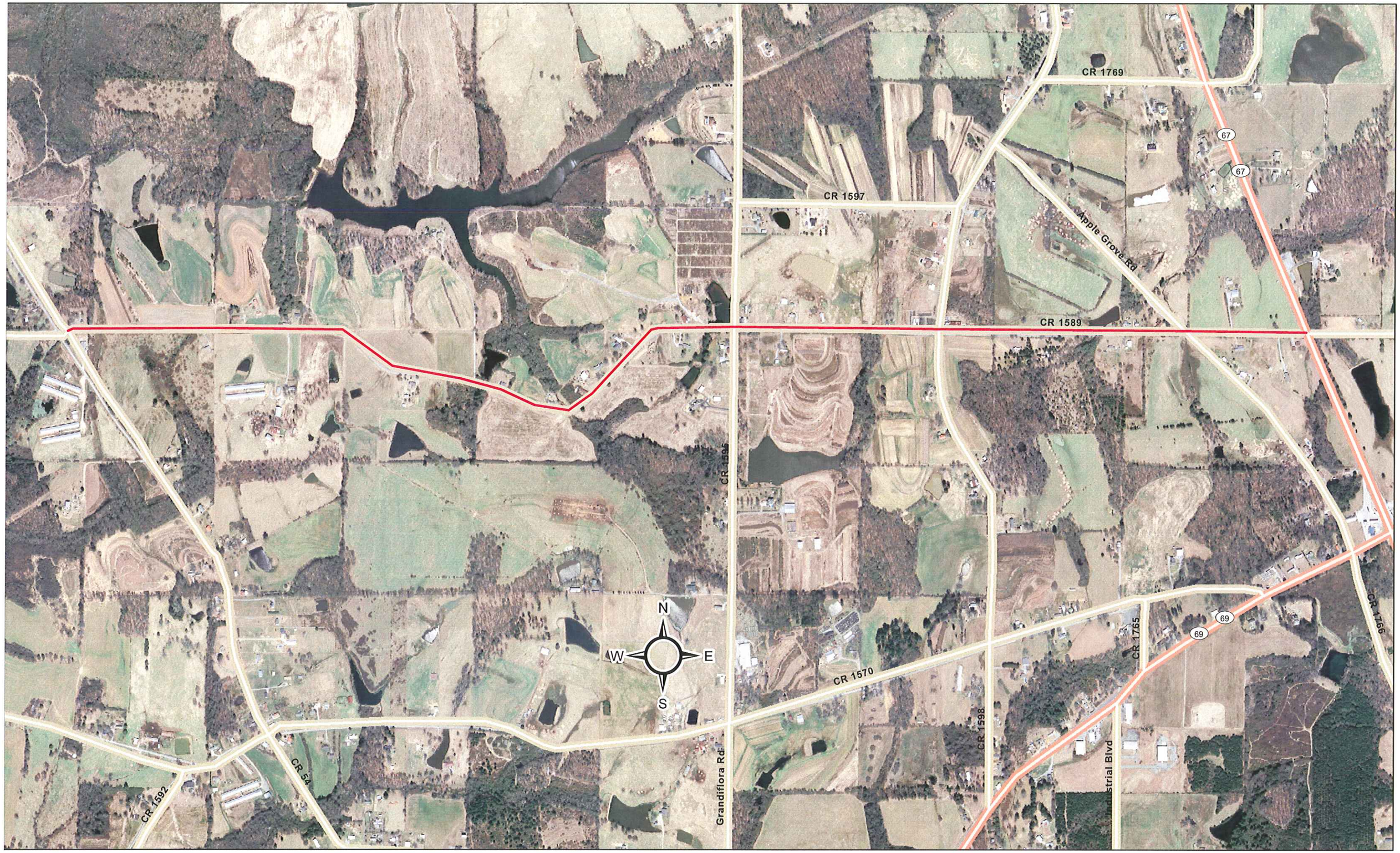

County Road 1589- Hwy 67- CR 1564