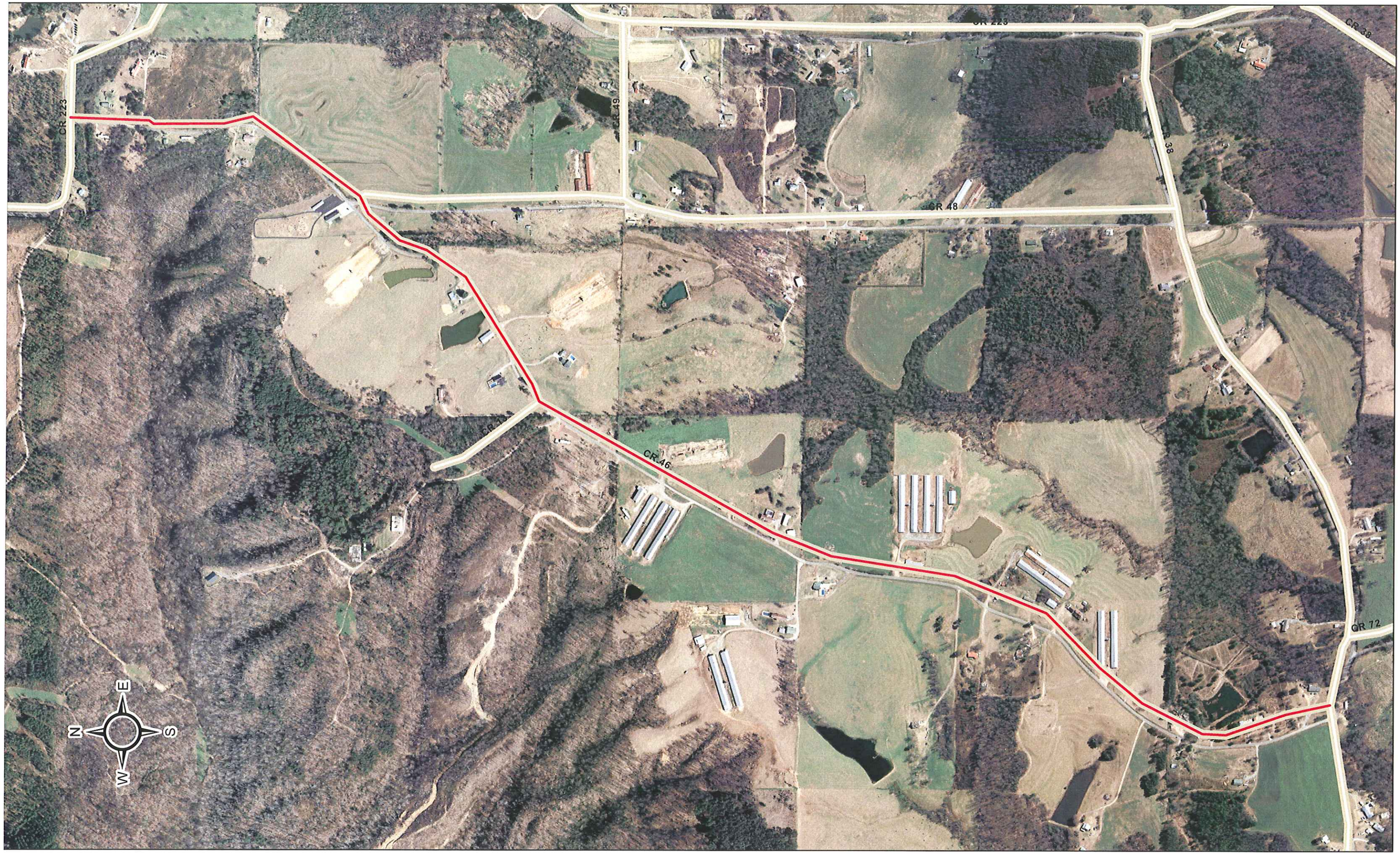


County Road 46- CR 38- CR 223