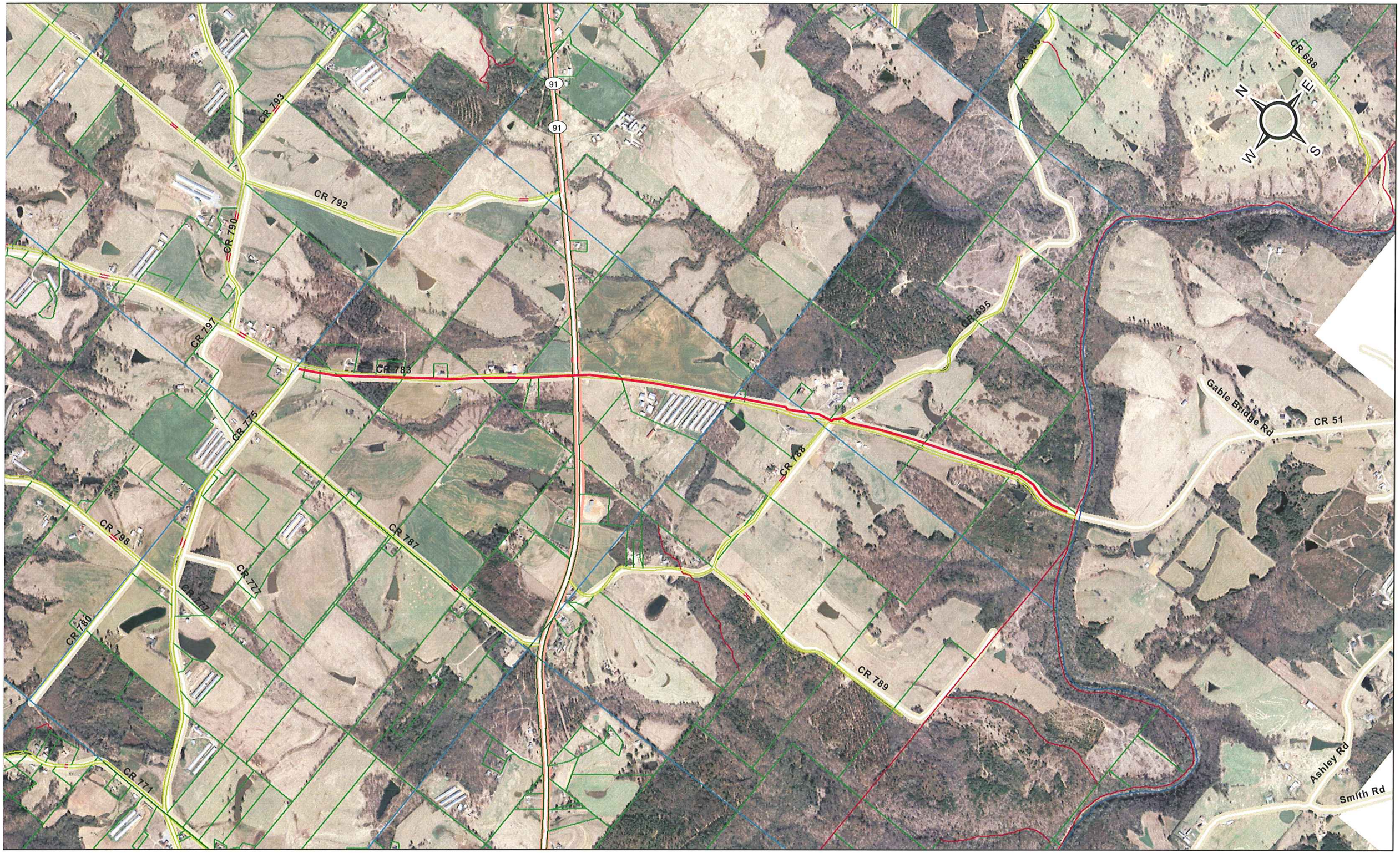

County Road 783- Blount Co line- CR 775