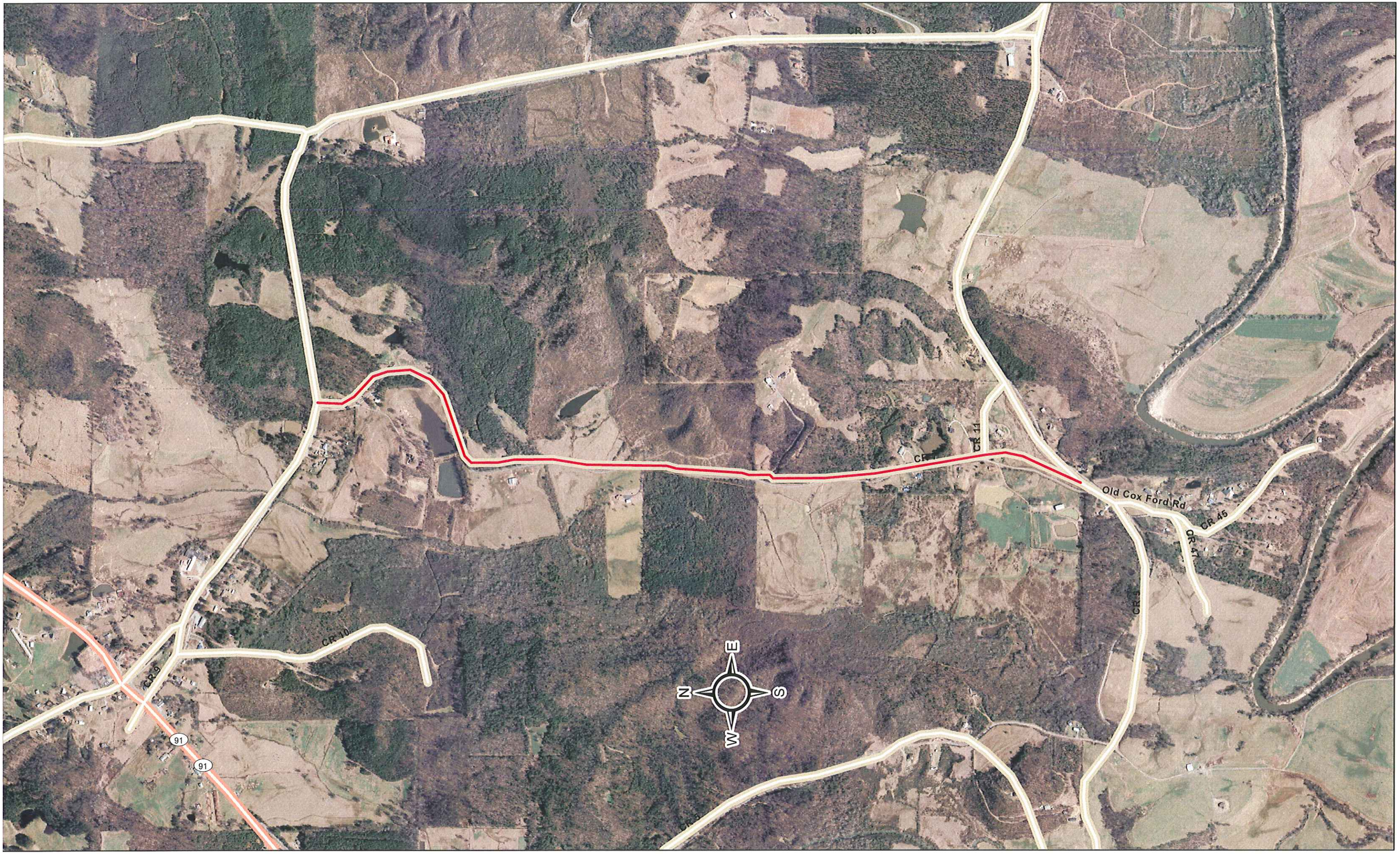

County Road 7- CR 5- CR 35